M
117
.P665
M29
1905
vol.1

BOB D. LITTERELL

Om Salt. 1931

MORLEY MUSIC LIBRARY

Mazurka und Tarantella

für Harfe

von

Wilhelm Posse.

№ 1. Mazurka .... M. 1.50.
№ 2. Tarantella .. M. 1.50.

Jul. Heinr. Zimmermann,
Leipzig, St. Petersburg, Moskau, Riga, London.

Lith. Anst. v. C.G. Röder, G.m.b.H., Leipzig.

Seinem lieben Schüler Alexander von Slepuschkin gewidmet.

Mazurka.

Wilh. Posse.

Gemächlich.

HARFE.

ff

dim. pp

schneller

1.

Copyright 1905 by Jul. Heinr. Zimmermann, Leipzig. Z. 4249

2.

gliss.

fff

cresc. al -

ff

flott

riten.

a tempo

TRIO.

mf rit.

a tempo

Eb

p

mf

pp très riten.

scherzando

f

1.

2.

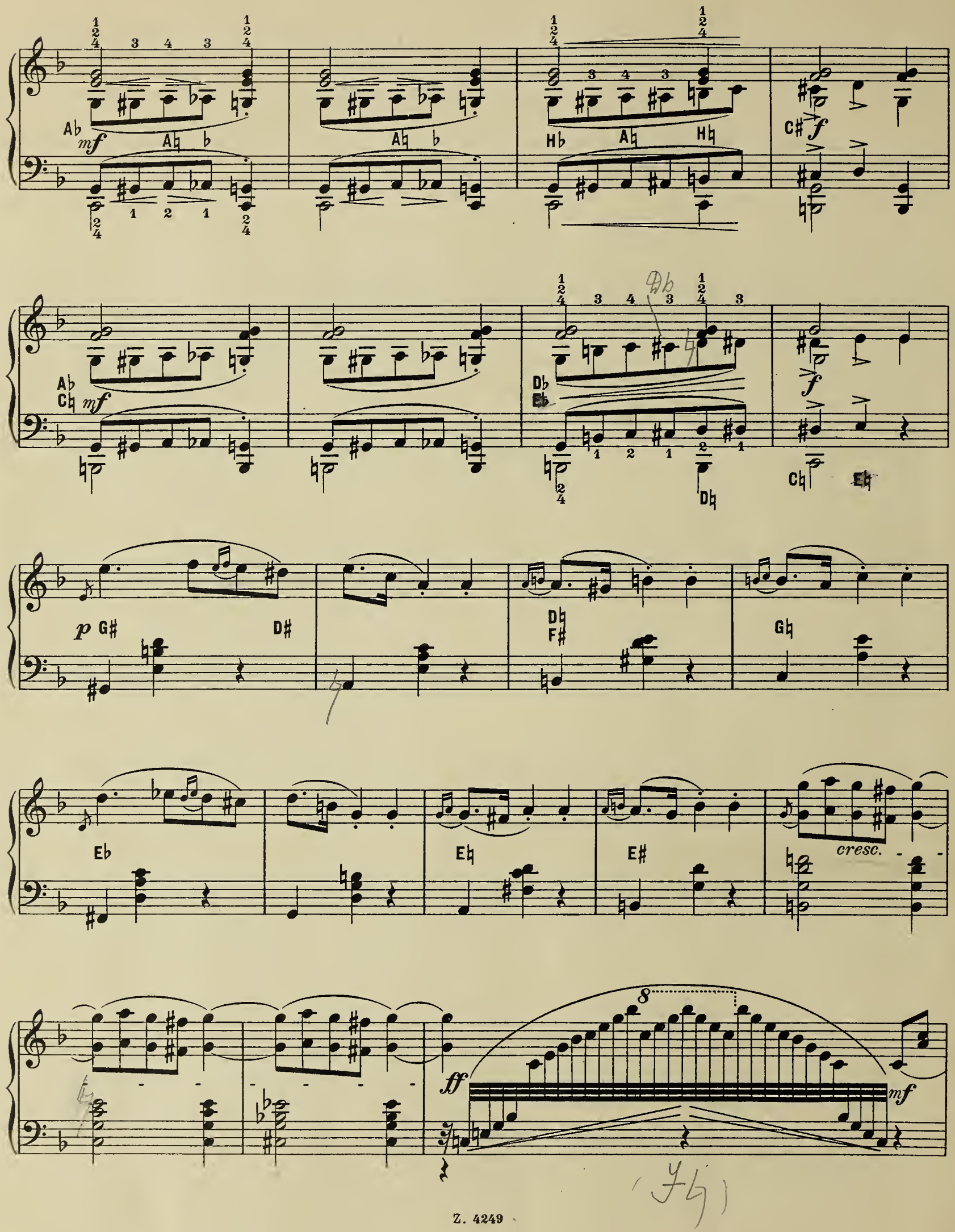
mf
f
p
cresc.
ff
mf
8

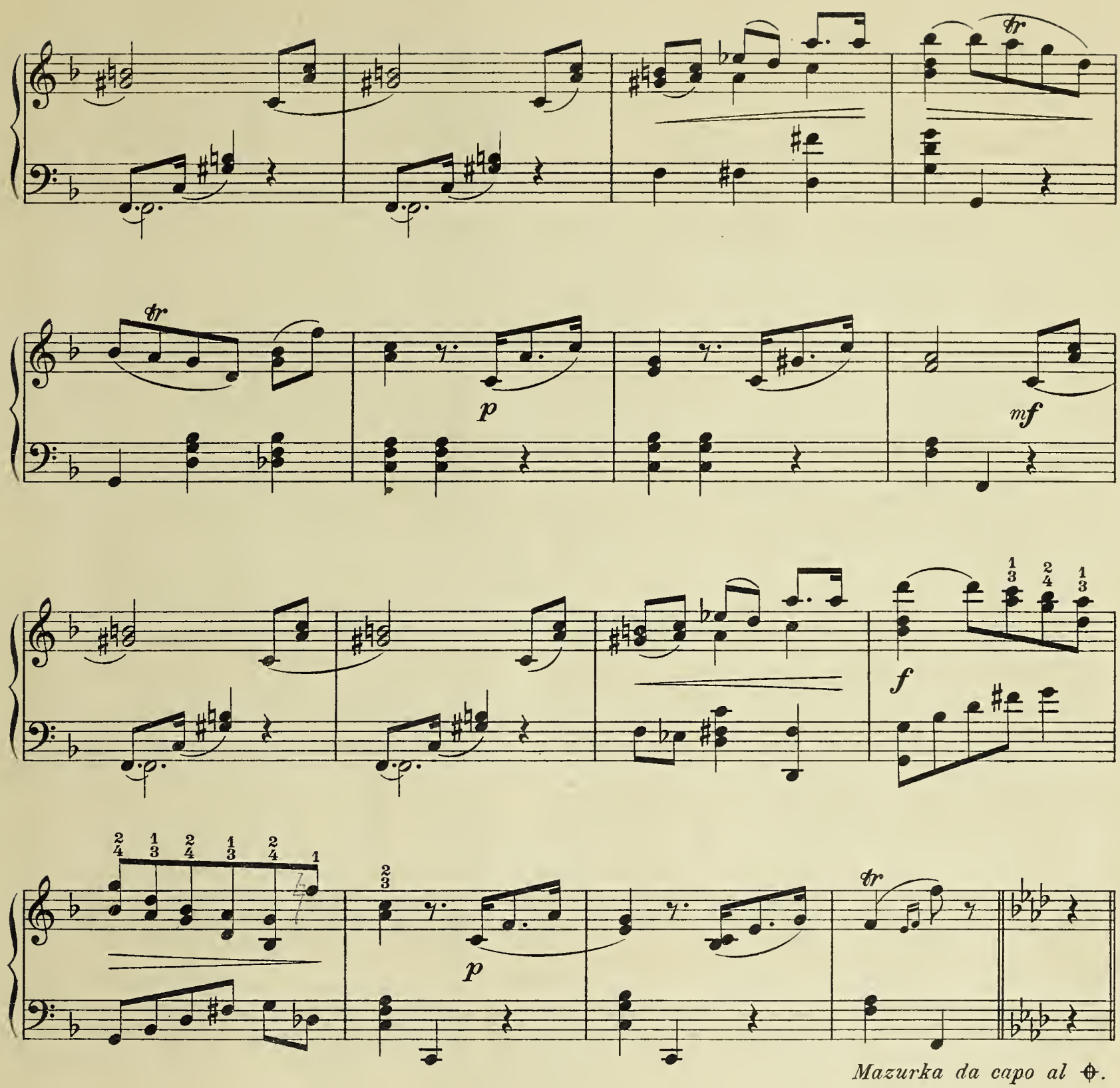

Mazurka da capo al ⊕.

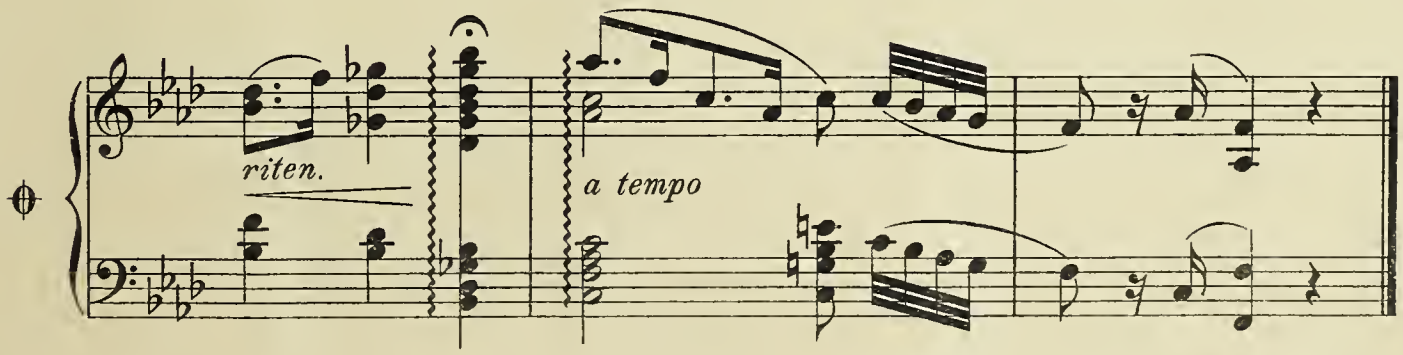

Z. 4249

Stich und Druck von C. G. Röder G.m.b.H., Leipzig.